



Ibbett Mosely





## Mouchotte Close, Biggin Hill, TN16 3ES

### Asking Price £650,000 Freehold

**AVAILABLE FREE OF CHAIN THIS SPACIOUS DETACHED FAMILY HOME IS LOCATED IN A PRIME SOUGHT AFTER PRIVATE ESTATE OF SIMILAR DETACHED AND SEMI-DETACHED HOMES ALTHOUGH LIGHTLY REFURBISHED THERE REMAINS SCOPE TO ENHANCE FURTHER**

- Four Bedrooms
- Central Heating
- Double Glazed
- Two Reception Rooms
- Bathroom
- Single Garage and Drive Parking
- Kitchen with Utility Area
- Cloakroom
- Large Garden

This spacious detached four bedroom family home is located within a gated and managed private estate.

The property has been redecorated throughout, new floor coverings have been laid and an electric charging point has been added to the outside of the garage, allowing the new owners the opportunity to immediately occupy without the need for major expenditure or change, although lightly refurbished there still remains scope to enhance further.

#### LOCATION

Mouchotte Close is located off Hanbury Drive which is off the A233 to the north of the main town centre of Biggin Hill, almost opposite St Georges RAF Chapel and the Memorial Museum. There are a variety of shops and amenities in the town including a Waitrose Supermarket. Within a short walk of the house there is a local convenience store. There are state and private schools for all ages in Biggin Hill and the surrounding area as well as a variety of sporting and recreational facilities.

Bus connections from the Main Road to stations at Hayes, Orpington and Bromley as well as the Croydon Tram Link at Addington. M25 access from junction 4 at Orpington.

#### RESIDENTS MANAGEMENT COMPANY/ESTATE MANAGEMENT

An Estate Charge is applicable to this property to the Biggin Hill Residents Company Limited which is managed by PRIEM. Further information is available on request.

#### INCENTIVES/DISCOUNTS

Please note that there are incentives/discounts being offered by the client on this property. There is a preferred solicitor and financial adviser discount available. Please ask for full details.

#### COUNCIL TAX

The local authority is Bromley Borough Council and the property is in Band " G " for council tax payments.



## SERVICES

Mains gas, water, electricity and drainage are connected to the property.

## DIRECTIONS

From the centre of Biggin Hill proceed north on the A233 towards Bromley, leave the town and at the roundabout continue straight on.

Pass Salt Box Hill on the left and St Georges RAF Chapel and the Memorial Museum on the right. Hanbury Drive will be the next road on the left, turn into the road and take the first left into Keith Park Crescent, Mouchotte Close will be on the left.

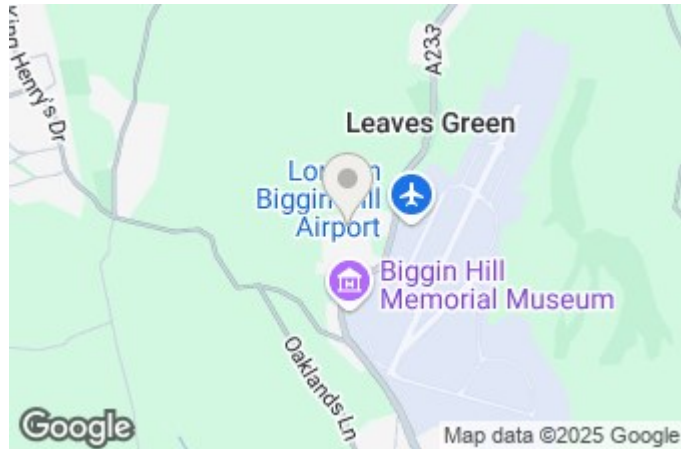

## EPC Rating- C

Mouchotte Close, Biggin Hill, TN16

Total Floor Area: 149.2 m<sup>2</sup> ... 1605 ft<sup>2</sup>

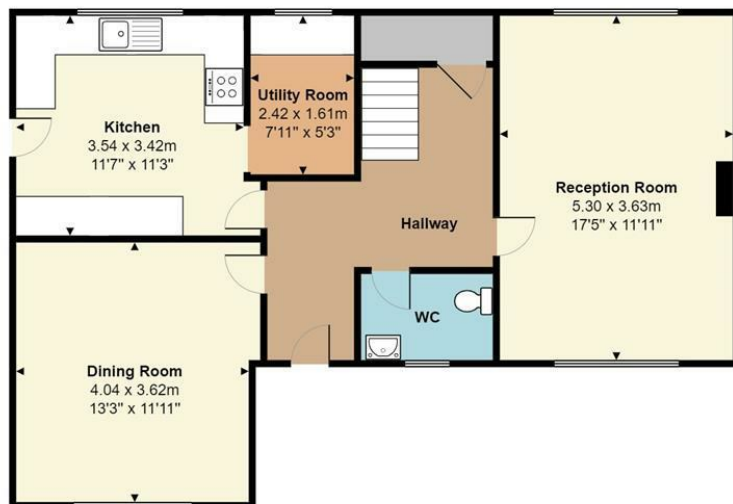

**Ground Floor**  
Total Floor Area 67.8 m<sup>2</sup> ... 730 ft<sup>2</sup>

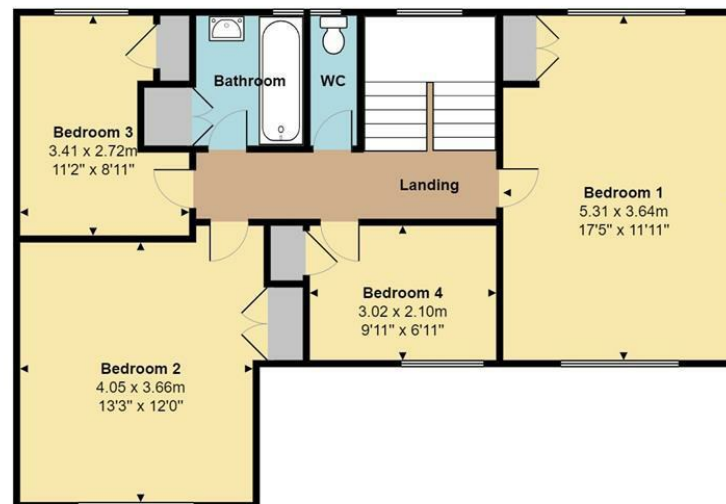

**1st Floor**  
Total Floor Area 67.8 m<sup>2</sup> ... 730 ft<sup>2</sup>

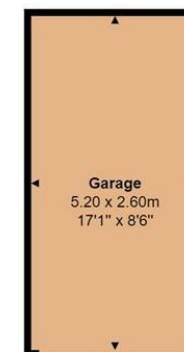

**Outbuilding**  
Total Floor Area 13.5 m<sup>2</sup> ... 146 ft<sup>2</sup>

Measurements are approximate, not to scale and for illustrative purposes only.  
[www.essentialpropertymarketing.com](http://www.essentialpropertymarketing.com)

# Ibbett Mosely

Westerham 01959 563265

Offices at - BOROUGH GREEN - OTFORD - SEVENOAKS - SOUTHWARK  
TONBRIDGE - WESTMINSTER - WESTERHAM - WEST MALLING

[www.ibbettmosely.co.uk](http://www.ibbettmosely.co.uk)

IMPORTANT - Ibbett Mosely, for themselves and for the vendors or lessors of this property whose agents they are give notice that (i) these particulars are set out as a general outline only for guidance of intending purchasers or lessees, and do not constitute, nor constitute part of an offer or contract; (ii) all descriptions, dimensions references to condition and necessary permissions for use and occupation, and other details are given without responsibility and any intending purchasers or tenants should not rely on them as statements or representations of fact but must satisfy themselves by inspection or otherwise as to the correctness of each of them; (iii) no person in the employment of Ibbett Mosely, has any authority to make or give any representation or warranty whatever in relation to this property ver 3.0.

...a name you can trust  
offices in Kent and London